EmbeddedLine DR2100-EL

DIN Rail Embedded Industrial Box PC

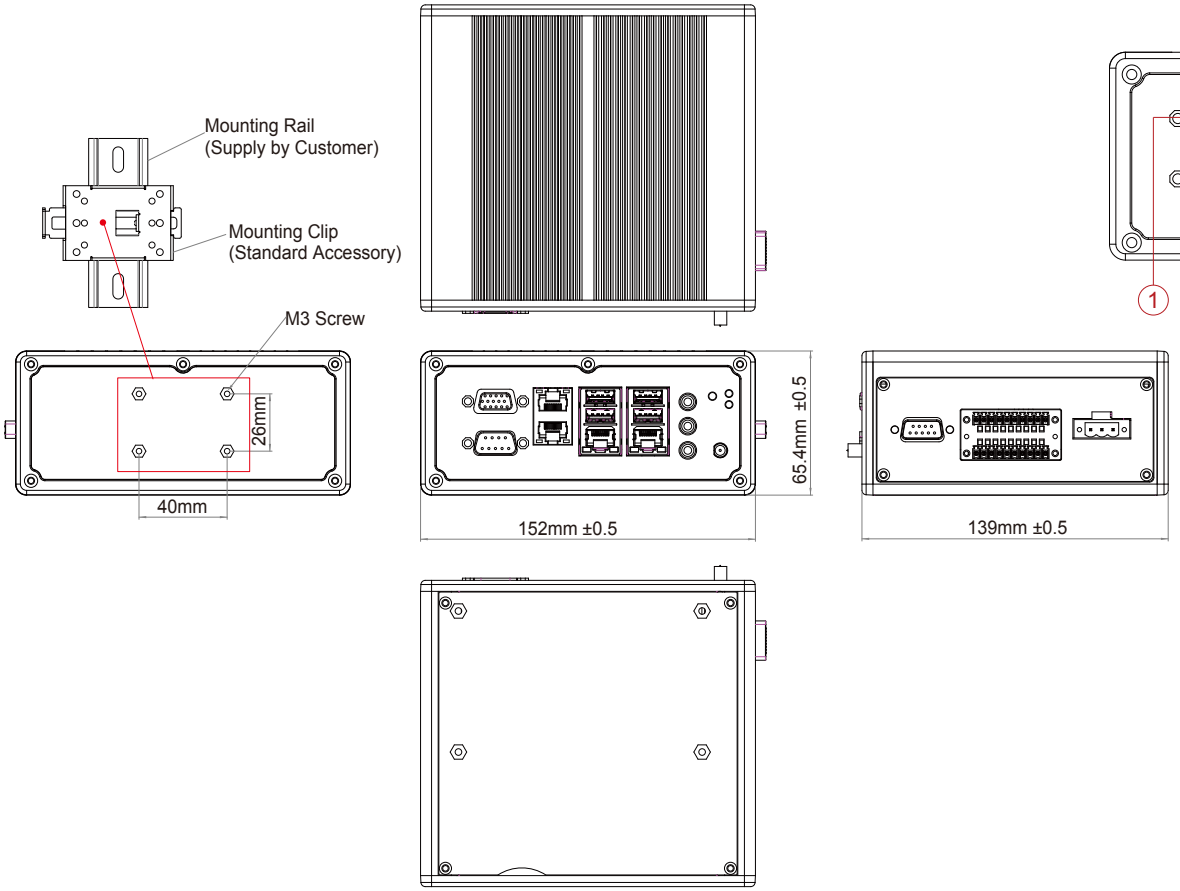

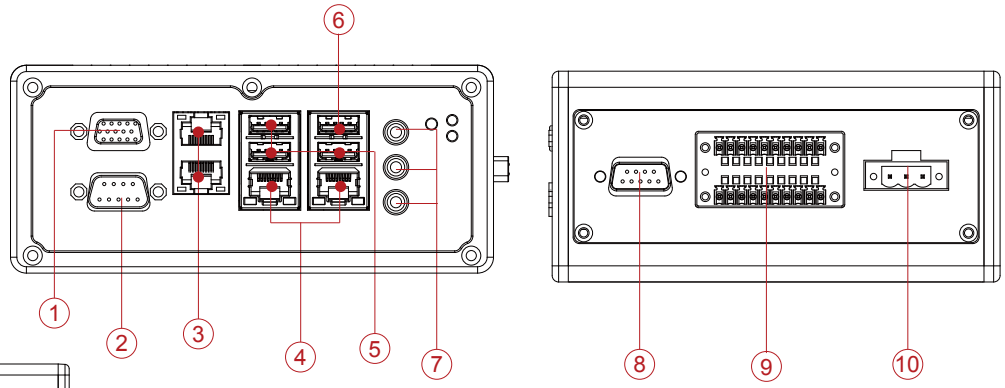

1. VGA
2. RS232 default (optional 422 or 485)
3. LAN x 2
4. LAN x 2
5. USB 2.0 x 3
6. USB 3.0 x1
7. Audio Jack
8. RS422 or 485 isolated
9. DIO
10. Power Terminal Block

Unit: mm, not to scale. Version 120922